

Plan Showing  
**PROPOSED SUBDIVISION**  
of Part of  
**Parcels G & H,**  
**Reg'd Plan No. CV6095**  
**N.W.1/4 Sec.12**  
**Twp. 16 Rge. 15 W.2 Mer.**  
**Vibank, Saskatchewan**  
**February, 2011**  
**Scale 1:2000**

**Notes**

Measurements are in metres and decimals thereof.  
Area to be approved is outlined with a heavy dashed line and contains approximately 3.61 hectares.  
Dimensions are approximate and are subject to changes up to ±5m at the time of legal survey.  
Lot dimensions will not go below the minimum allowed by zoning, street boundaries will be parallel and the perpendicular width will remain as shown.

Dated at Regina in the  
Province of Saskatchewan  
This 24th day of February, 2011.

Guy Craig, S.L.S.  
Saskatchewan Land Surveyor



**Owners:**

*[Signature]*  
Village of Vibank

*[Signature]*  
Darrell Weisgerber

*[Signature]*  
Laura Weisgerber

*[Signature]*  
Elizabeth Kuntz

*[Signature]*  
Melvin Kuntz

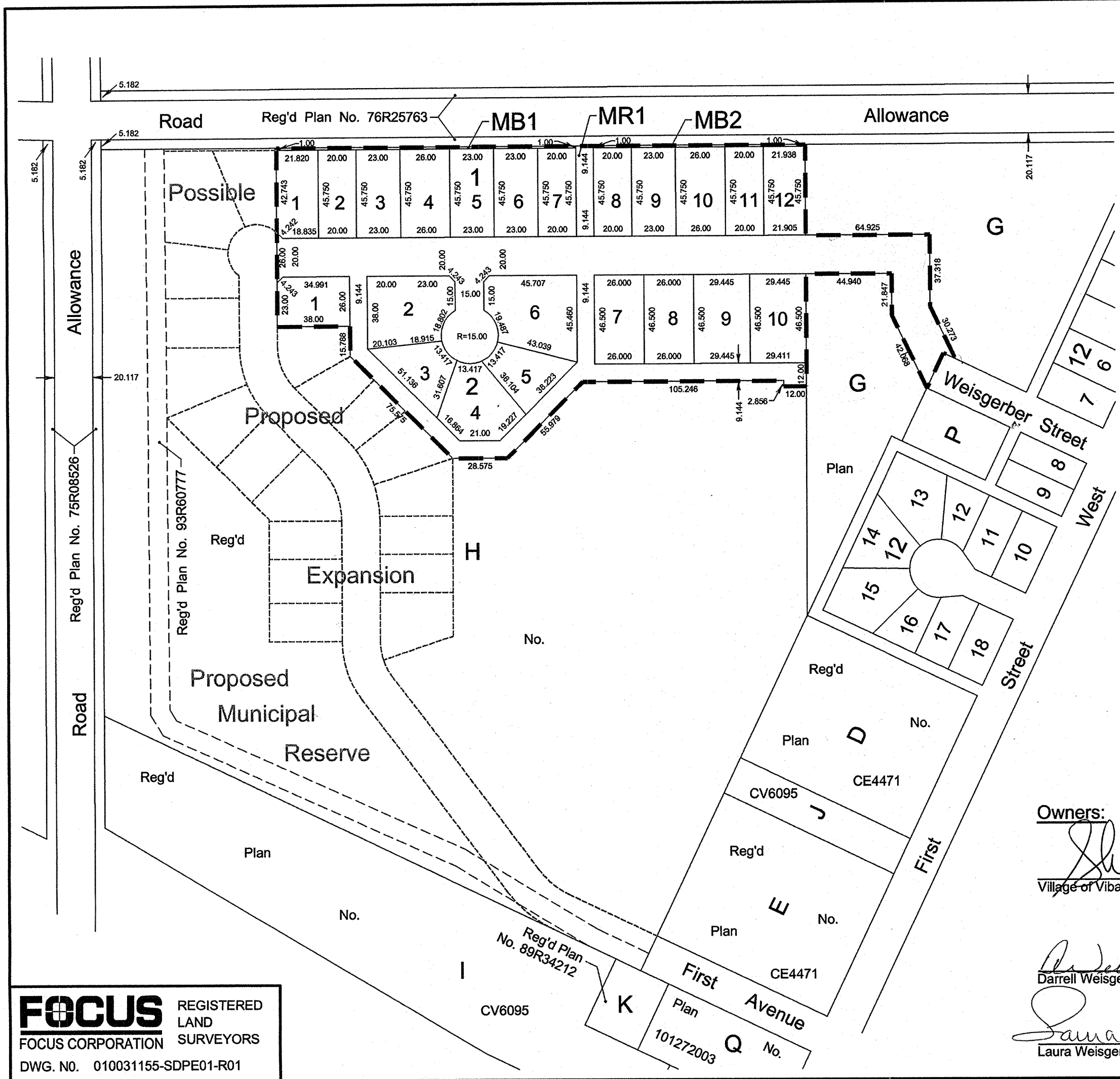

**FOCUS** REGISTERED LAND SURVEYORS  
**FOCUS CORPORATION** SURVEYORS  
DWG. NO. 010031155-SDPE01-R01